Pagina precedente



| Codice | € | Pz. | Foto | Denominazione | Figura | Dimensioni (mm) l | d | s | d1 | r | Classi metallo duro: Non rivestiti NK 15 | NP 25 | Rivestiti RP 200 | RP 300 | RK 300 | RK 400 | KTP 230 | TIN | TIALN | Cermet CX 55 |
|---|---|---|---|---|---|---|---|---|---|---|---|---|---|---|---|---|---|---|---|---|
| A930300550 | -,-- ◆ | 10 | | CPMT 05T104 | 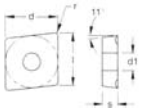 | 5,6 | 5,56 | 1,97 | 2,5 | 0,4 | | | | | ● | | | | | |
| A930301040 | -,-- ◆ | 10 | | CPMT 05T102 EN-PS2 | | 5,6 | 5,56 | 1,97 | 2,5 | 0,2 | | | ● | | | | | | | |
| A930301055 | -,-- ◆ | 10 | | CPMT 05T102 EN-PM1 | | 5,6 | 5,56 | 1,97 | 2,5 | 0,2 | | | | | | ● | | | | |
| A930301540 | -,-- ◆ | 10 | | CPMT 05T104 EN-PS2 | | 5,6 | 5,56 | 1,97 | 2,5 | 0,4 | | | ● | | | | | | | |
| A930301555 | -,-- ◆ | 10 | | CPMT 05T104 EN-PM1 | | 5,6 | 5,56 | 1,97 | 2,5 | 0,4 | | | | | | ● | | | | |
| A930350155 | -,-- ◆ | 10 | 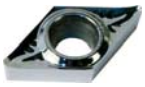 | DCGT 04T002 EN-PM1 | 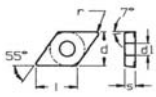 | 3,78 | 3,1 | 1,2 | 1,7 | 0,2 | | | | | | ● | | | | |
| A930350305 | -,-- ◆ | 10 | | DCGT 04T002 FN-ALU | | 3,78 | 3,1 | 1,2 | 1,7 | 0,2 | ● | | | | | | | | | |
| A930350505 | -,-- ◆ | 10 | | DCGT 070202 | | 7,75 | 6,35 | 2,38 | 2,8 | 0,2 | ● | | | | | | | | | |
| A930351005 | -,-- ◆ | 10 | | DCGT 070204 | | 7,75 | 6,35 | 2,38 | 2,8 | 0,4 | ● | | | | | | | | | |
| A930351505 | -,-- ◆ | 10 | | DCGT 11T302 | | 11,6 | 9,52 | 3,97 | 4,4 | 0,2 | ● | | | | | | | | | |
| A930352005 | -,-- ◆ | 10 | | DCGT 11T304 | | 11,6 | 9,52 | 3,97 | 4,4 | 0,4 | ● | | | | | | | | | |
| A930352505 | -,-- ◆ | 10 | | DCGT 11T308 | | 11,6 | 9,52 | 3,97 | 4,4 | 0,8 | ● | | | | | | | | | |
| A930400255 | -,-- ◆ | 10 | 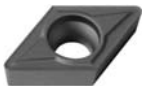 | DCMT 070202 | | 7,75 | 6,35 | 2,38 | 2,8 | 0,2 | | | | | | ● | | | | |
| A930400555 | -,-- ◆ | 10 | | DCMT 070204 | | 7,75 | 6,35 | 2,38 | 2,8 | 0,4 | | | | | | ● | | | | |
| A930400855 | -,-- ◆ | 10 | | DCMT 11T302 | | 11,6 | 9,52 | 3,97 | 4,4 | 0,2 | | | | | | ● | | | | |
| A930401055 | -,-- ◆ | 10 | | DCMT 11T304 | | 11,6 | 9,52 | 3,97 | 4,4 | 0,4 | | | | | | ● | | | | |
| A930401555 | -,-- ◆ | 10 | | DCMT 11T308 | | 11,6 | 9,52 | 3,97 | 4,4 | 0,8 | | | | | | ● | | | | |
| A935200555 | -,-- ◆ | 10 | 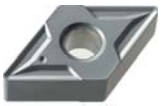 | DNMG 150608 NN | 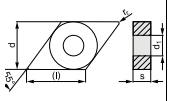 | 15,5 | 12,7 | 4,76 | 5,16 | 0,8 | | | | | | ● | | | | |
| A930420505 | -,-- ◆ | 10 | | LNEX 100605 PNR-MA ALU | 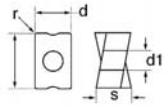 | 10 | 6,5 | 6,5 | 3,5 | 0,5 | ● | | | | | | | | | |
| A930422505 | -,-- ◆ | 10 | | LNEX 151008 PNR-MA ALU | | 15 | 10 | 10 | 4,5 | 0,8 | ● | | | | | | | | | |
| A930431040 | -,-- ◆ | 10 | | LNMX 100605 PNR-MB | 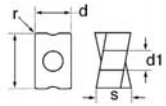 | 10 | 6,5 | 6,5 | 3,5 | 0,5 | | | ● | | | | | | | |
| A930431545 | -,-- ◆ | 10 | | LNMX 100605 PNR-MB | | 10 | 6,5 | 6,5 | 3,5 | 0,5 | | | | ● | | | | | | |
| A930432050 | -,-- ◆ | 10 | | LNMX 100605 PNR-MB | | 10 | 6,5 | 6,5 | 3,5 | 0,5 | | | | | ● | | | | | |
| A930433040 | -,-- ◆ | 10 | | LNMX 151008 PNR-MB | | 15 | 10 | 10 | 4,5 | 0,8 | | | ● | | | | | | | |
| A930433545 | -,-- ◆ | 10 | | LNMX 151008 PNR-MB | | 15 | 10 | 10 | 4,5 | 0,8 | | | | ● | | | | | | |
| A930434050 | -,-- ◆ | 10 | | LNMX 151008 PNR-MB | | 15 | 10 | 10 | 4,5 | 0,8 | | | | | ● | | | | | |
| A932100540 | -,-- ◆ | 10 | | ONMU 1205 ANN-MB | 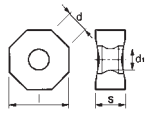 | 12,7 | 4,8 | 6 | 5,2 | 0,5 | | | ● | | | | | | | |
| A932100545 | -,-- ◆ | 10 | | ONMU 1205 ANN-MB | | 12,7 | 4,8 | 6 | 5,2 | 0,5 | | | | ● | | | | | | |
| A932100550 | -,-- ◆ | 10 | | ONMU 1205 ANN-MB | | 12,7 | 4,8 | 6 | 5,2 | 0,5 | | | | | ● | | | | | |
| A930440505 | -,-- ◆ | 10 | | RDHT 0501MOF ALU | 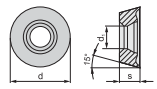 | - | 5 | 1,59 | 2,2 | - | ● | | | | | | | | | |
| A930441505 | -,-- ◆ | 10 | | RDHT 0702MOF ALU | | - | 7 | 2,38 | 2,8 | - | ● | | | | | | | | | |
| A930442505 | -,-- ◆ | 10 | | RDHT 1003MOF ALU | | - | 10 | 3,18 | 3,9 | - | ● | | | | | | | | | |
| A930443505 | -,-- ◆ | 10 | | RDHT 12T3MOF ALU | | - | 12 | 3,97 | 3,9 | - | ● | | | | | | | | | |
| A930444505 | -,-- ◆ | 10 | | RDHT 1604MOF ALU | | - | 16 | 4,76 | 5,2 | - | ● | | | | | | | | | |
| A932250550 | -,-- ◆ | 10 | | RDKW 0501MOS-MP | 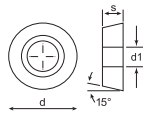 | - | 5 | 1,5 | 2,2 | - | | | | | ● | | | | | |
| A932251050 | -,-- ◆ | 10 | | RDKW 0702MOS-MP | | - | 7 | 2,38 | 2,7 | - | | | | | ● | | | | | |
| A932251550 | -,-- ◆ | 10 | | RDKW 1003MOS-MP | | - | 10 | 3,18 | 3,9 | - | | | | | ● | | | | | |
| A932252050 | -,-- ◆ | 10 | | RDKW 12T3MOS-MP | | - | 12 | 3,97 | 3,9 | - | | | | | ● | | | | | |
| A932252550 | -,-- ◆ | 10 | | RDKW 1604MOS-MP | | - | 16 | 4,76 | 5,2 | - | | | | | ● | | | | | |
| A930450505 | -,-- ◆ | 10 | | SCGT 09T304 | 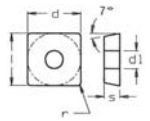 | 9,525 | 9,525 | 3,97 | 4,4 | 0,4 | ● | | | | | | | | | |
| A930451005 | -,-- ◆ | 10 | | SCGT 09T308 | | 9,525 | 9,525 | 3,97 | 4,4 | 0,8 | ● | | | | | | | | | |
| A930451505 | -,-- ◆ | 10 | | SCGT 120408 | | 12,7 | 12,7 | 4,76 | 5,5 | 0,8 | ● | | | | | | | | | |
| A930500555 | -,-- ◆ | 10 | | SCMT 060204 | 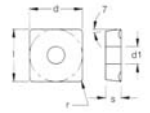 | 6,35 | 6,35 | 2,38 | 2,8 | 0,4 | | | | | | ● | | | | |
| A930501055 | -,-- ◆ | 10 | | SCMT 09T308 | | 9,52 | 9,52 | 3,97 | 4,4 | 0,8 | | | | | | ● | | | | |
| A930501555 | -,-- ◆ | 10 | | SCMT 120408 | | 12,7 | 12,7 | 4,76 | 5,5 | 0,8 | | | | | | ● | | | | |
| A930550510 | -,-- ◆ | 10 | | SDMT 1205 PDR.69 | 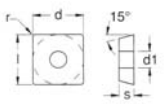 | 12,7 | 12,7 | 5 | 4,4 | 0,8 | | ● | | | | | | | | |
| A930550530 | -,-- ◆ | 10 | | SDMT 1205 PDR.69 | | 12,7 | 12,7 | 5 | 4,4 | 0,8 | | | | | | | | ● | | |
| A930550560 | -,-- ◆ | 10 | | SDMT 1205 PDR.69 | | 12,7 | 12,7 | 5 | 4,4 | 0,8 | | | | | | | | | ● | |

◆ Spedizione da magazzino CDU ◇ Spedizione da magazzino esterno

Pagina successiva