Fresa ad inserti per spianatura a 45° con attacco a manicotto

Fresa ad inserti per spianatura a 45° a passo differenziato, **con passaggio interno del lubrorefrigerante**, (ad esclusione dei diametri 200 e 250 mm), geometria molto positiva utilizzabile anche su macchine con potenze ridotte.

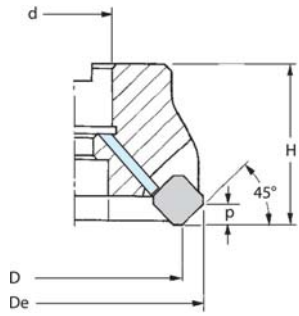

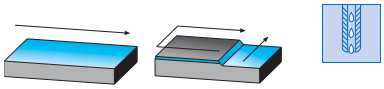

Codice	€	Dimensioni D (mm)	De (mm)	d (H7) (mm)	H (mm)	p (mm)	Z
A580050040	-,-- ◆	40	53	16	40	6	3
A580050050	-,-- ◆	50	63	22	48	6	4
A580050063	-,-- ◆	63	76	22	48	6	5
A580050080	-,-- ◆	80	93	27	50	6	6
A580050100	-,-- ◆	100	113	32	50	6	6
A580050125	-,-- ◆	125	138	40	63	6	7
A580050160	-,-- ◆	160	173	40	63	6	8
A580050200	-,-- ◆	200*	213	60	63	6	12
A580050250	-,-- ◆	250*	263	60	63	6	16
A580051040	-,-- ◆	40	53	16	40	6	4
A580051050	-,-- ◆	50	63	22	48	6	5
A580051063	-,-- ◆	63	76	22	48	6	6
A580051080	-,-- ◆	80	93	27	50	6	7
A580051100	-,-- ◆	100	113	32	50	6	8
A580051125	-,-- ◆	125	138	40	63	6	9
A580051160	-,-- ◆	160	173	40	63	6	10

**Senza fori passaggio lubrorefrigerante.

Ricambi

Inserto	Vite	Giravite
SEKT-SEHX 1204	A910350055	N202350200

Ricambi: vedi pag. 529/530/531/532.

Codice	€	Pz.	Foto	Denominazione	Figura	Dimensioni (mm) l	d	s	d1	r	Classi metallo duro: Non rivestiti NK 15	NP 25	Rivestiti RP 200	RP 300	RK 300	RK 400	KTP 230	TIN	TIALN	Cermet CX 55
A930700555	-,-- ◆	10		SEKT 1204 AFTN	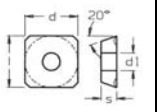	12,7	12,7	4,76	5,5	-						●				
A930650505	-,-- ◆	10	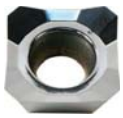	SEHX 1204 ALU	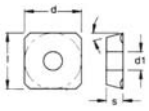	12,7	12,7	4,76	5,5	-	●									

Tabella materiali e parametri di utilizzo consigliati vedi pag. 337/338/339/340/341/342/343/344/345.

◆ Spedizione da magazzino CDU ◇ Spedizione da magazzino esterno